Dreamalgarve®

(+351) 282 098 646

www.dreamalgarve.com

ONE STOP SHOP • PROPERTY SOLUTIONS

199.000 € | Ref. 2837 | Lagos

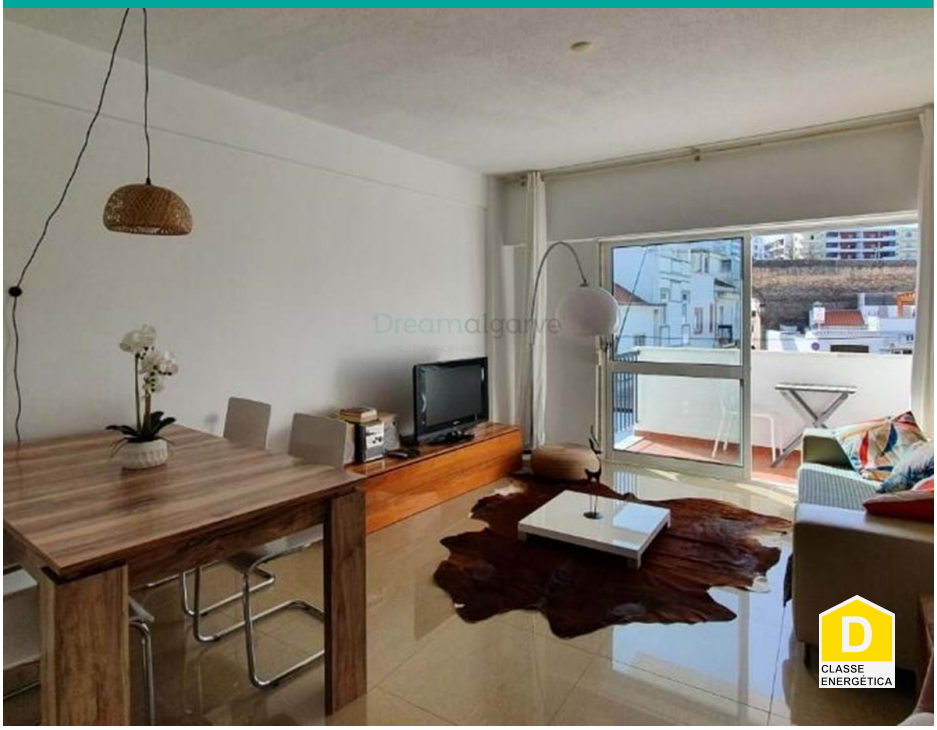

1	1	✖	59 m2	✖

1 Bed Apartment for Sale in Lagos

Excellent property for investment, for sale in Lagos.

Apartment at the entrance to the historic city centre, a stone's walk from the walls and downtown, with many cafes, restaurants and bars at hand.

Apartment consisting of living room with balcony overlooking the square, hall, open-plan equipped kitchen, 1 bathroom and 1 bedroom and with balcony facing the side street.

Ideal for holiday home and investment for seasonal rental.

AMI: 14896 | Rua D. Vasco da Gama, nº 49, RC-D8600-722 Lagos

TEL: (+351) 282 098 646 | Email: info@dreamalgarve.com

Powered by Proppy.pt