Dreamalgarve®

(+351) 282 098 646

www.dreamalgarve.com

ONE STOP SHOP • PROPERTY SOLUTIONS

310.000 € | Ref. 2803 | Lagos

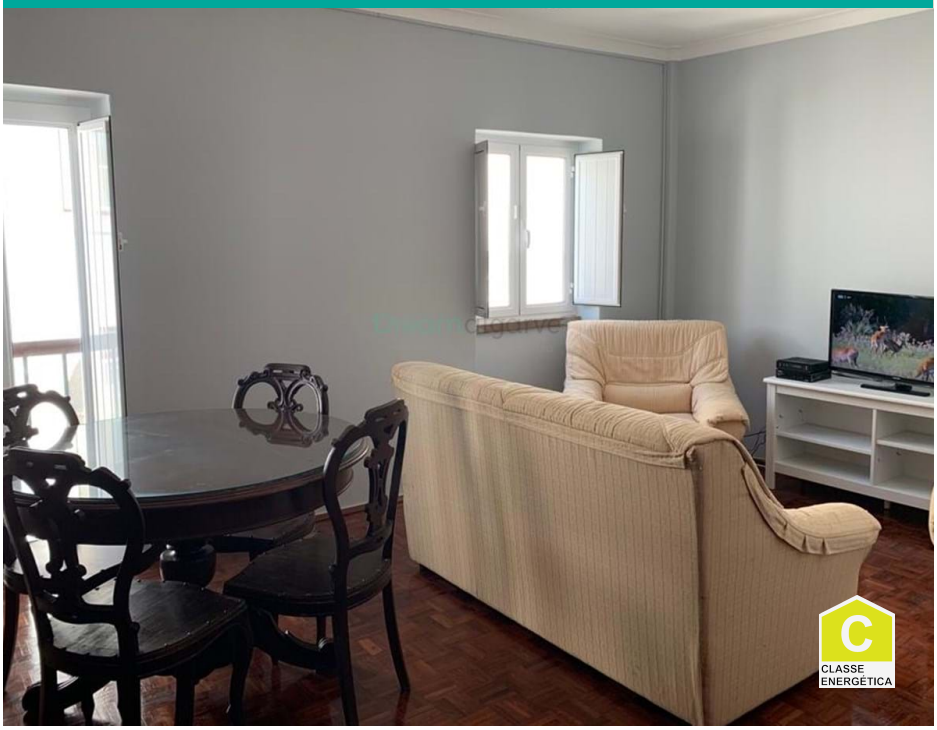

3	2	✖	98 m2	✖

3 Bed Apartment for Sale in Lagos Old Town Historic Center

Apartment for sale in Lagos, in the historic old town center.

3 bed property for sale, totally renovated, with nice inside areas and good finishes, and very well located right in the historic center of the old town, with many restaurants, cafes, shops and activities at hand!

Ideal for investment for family home, holiday home or investment in the seasonal rental market. Set in a prime location in a very sought after area.

The apartment comprises living room, spacious and fully equipped kitchen, 2 bathrooms and 3 bedrooms.

AMI: 14896 | Rua D. Vasco da Gama, nº 49, RC-D8600-722 Lagos

TEL: (+351) 282 098 646 | Email: info@dreamalgarve.com

Powered by Proppy.pt