Dreamalgarve®

(+351) 282 098 646

www.dreamalgarve.com

ONE STOP SHOP • PROPERTY SOLUTIONS

280.000 € | Ref. 2646 | Vila do Bispo

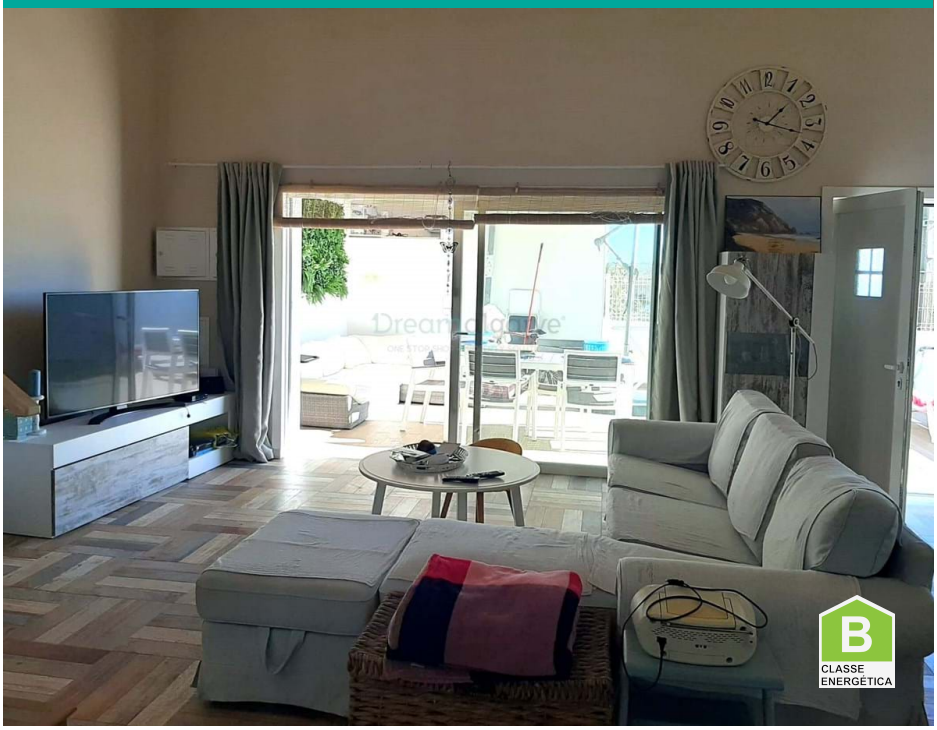

3	3	✖	90 m2	✖

3 Bed House for Sale in Vila do Bispo

3 bed house for sale in Vila do Bispo.

House with 3 bedrooms, fully renovated and with great areas and features.

Property located in the central area of Vila do Bispo, comprising living room with fireplace and open-plan fully equipped kitchen, 2 bathrooms, 2 guest bedrooms, 1 master bedroom with on-suit bathroom, closet and pantry, and a terrace with covered area, ideal for enjoying the algarve sun and summer evenings. and nights.

It is in very good condition and has immense potential!

AMI: 14896 | Rua D. Vasco da Gama, nº 49, RC-D8600-722 Lagos

TEL: (+351) 282 098 646 | Email: info@dreamalgarve.com

Powered by Proppy.pt