Dreamalgarve®

(+351) 282 098 646

ONE STOP SHOP • PROPERTY SOLUTIONS

75.000 € | Ref. 2597 | Vila do Bispo

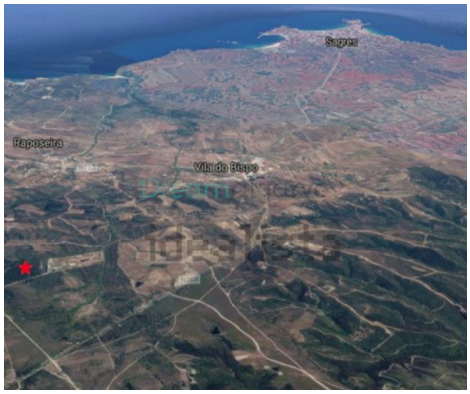

0	0	✖	0 m2	✖

Rustic Land for Sale in Raposeira

Rustic land with feasibility of construction for a small agricultural warehouse or can also be the ideal land for a self-sustaining wooden house.

In Vila do Bispo, 5 minutes drive from the city and a few kilometers from the Golf of Santo António as well as the beaches of the Costa Vicentina: Zavial, Barranco, Cordoama.

Easy access via the N268.

Terrain with 2.5 ha, flat and with many trees.

AMI: 14896 | Rua D. Vasco da Gama, nº 49, RC-D8600-722 Lagos

TEL: (+351) 282 098 646 | Email: info@dreamalgarve.com

Powered by Proppy.pt