Dreamalgarve®

(+351) 282 098 646

www.dreamalgarve.com

ONE STOP SHOP • PROPERTY SOLUTIONS

197.500 € | Ref. 2443 | Lagos

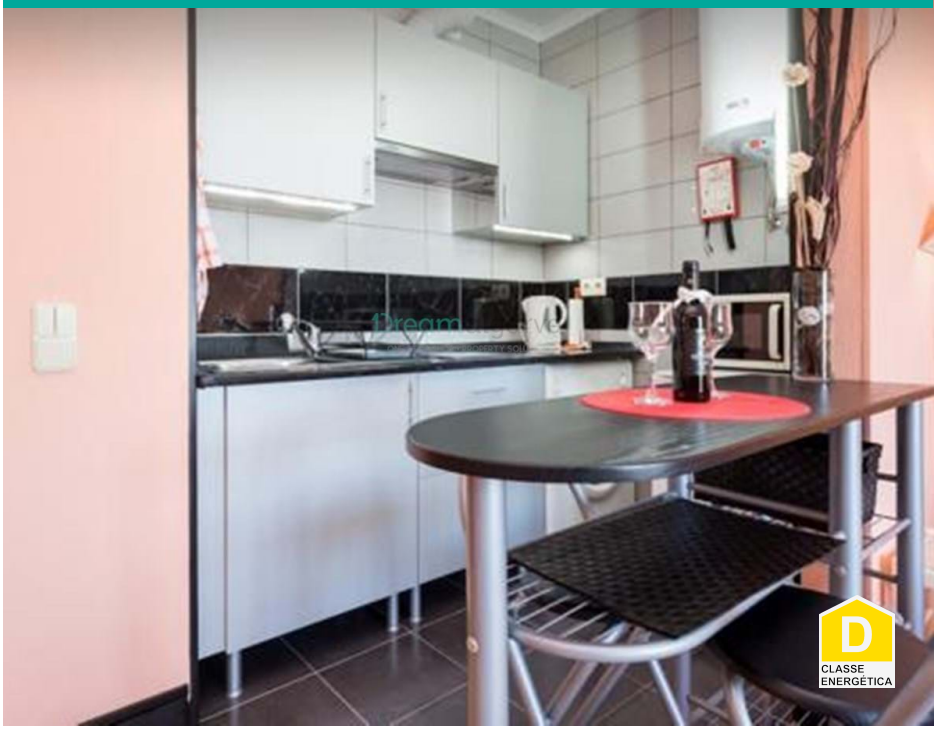

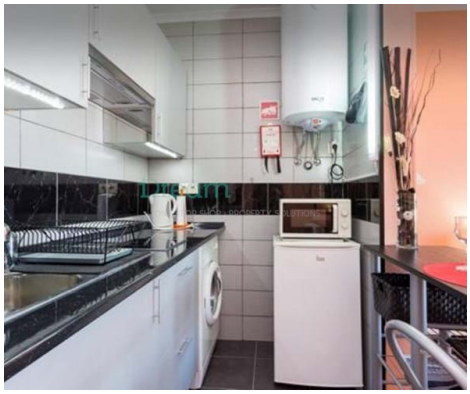

0	1	✖	40 m2	✖

Studio Apartment for Sale in Lagos

Property for sale in Lagos.

Studio apartment with living room with kitchenette, toilet and balcony.

The building has a swimming pool and access is allowed by payment to the condominium for a monthly or yearly fee.

Excellent investment opportunity for seasonal rental or personal home for holidays.

AMI: 14896 | Rua D. Vasco da Gama, nº 49, RC-D8600-722 Lagos

TEL: (+351) 282 098 646 | Email: info@dreamalgarve.com

Powered by Proppy.pt