Dreamalgarve®

(+351) 282 098 646

www.dreamalgarve.com

ONE STOP SHOP • PROPERTY SOLUTIONS

125.000 € | Ref. 2407 | Portimão

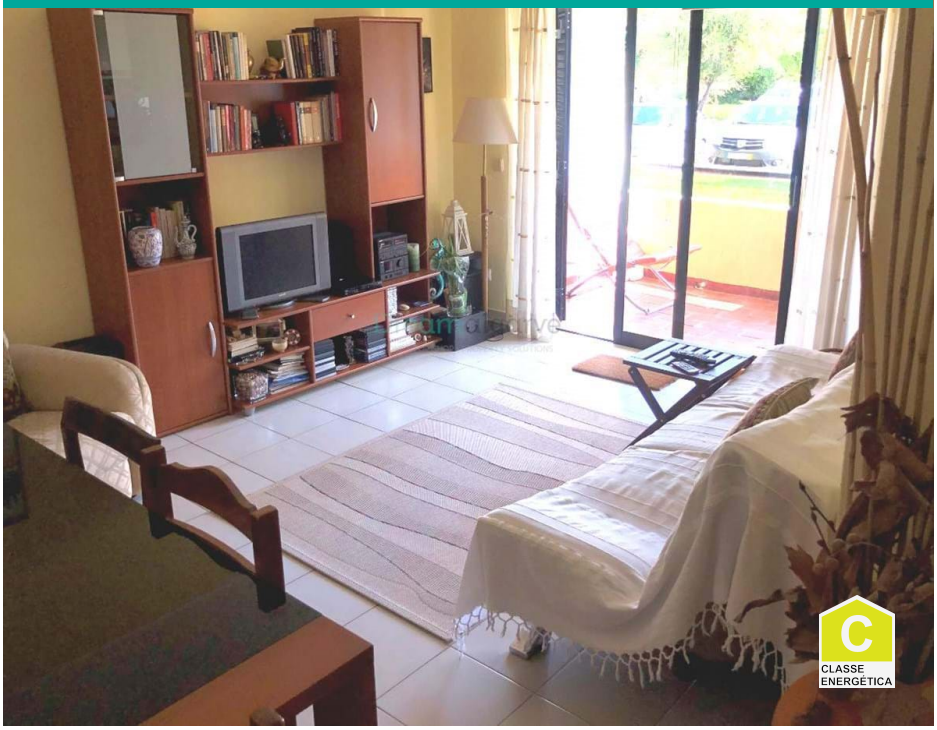

1	1	✖	64 m2	✖

1 Bed Apartment in Alvor

Apartment for sale in Alvor.

Property set in a private condominium. Excellent business opportunity for monetization in popular location and very close to the coast.

Condominium with communal pool, gardens and tennis courts.

The apartment is on the ground floor and has a private balcony, has a living room, equipped kitchen, toilet with bathtub and 1 bedroom.

It is in very good condition and is on the market at a great price.

AMI: 14896 | Rua D. Vasco da Gama, nº 49, RC-D8600-722 Lagos

TEL: (+351) 282 098 646 | Email: info@dreamalgarve.com

Powered by Proppy.pt