Dreamalgarve®

(+351) 282 098 646

www.dreamalgarve.com

ONE STOP SHOP • PROPERTY SOLUTIONS

179.000 € | Ref. 2306 | Portimão

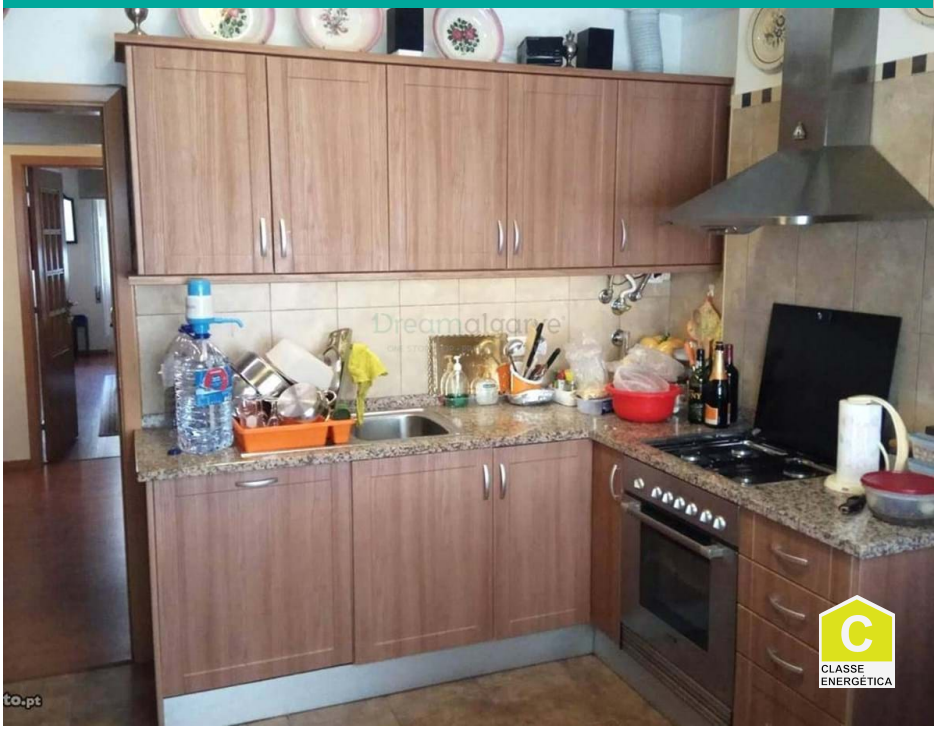

4	1	✖	138 m2	✖

4 Bed Apartment in Portimão

4 bedroom apartment for sale in Portimão.

Very spacious property with 114 m2 of inside area and with balcony, located in central area of the city of Portimão.

High floor apartment comprises 4 bedrooms, hall, toilet, equipped kitchen, balcony and living room. In good condition and placed on the market at a good price.

AMI: 14896 | Rua D. Vasco da Gama, nº 49, RC-D8600-722 Lagos

TEL: (+351) 282 098 646 | Email: info@dreamalgarve.com

Powered by Proppy.pt