320.000 € | Ref. 2277 | Silves

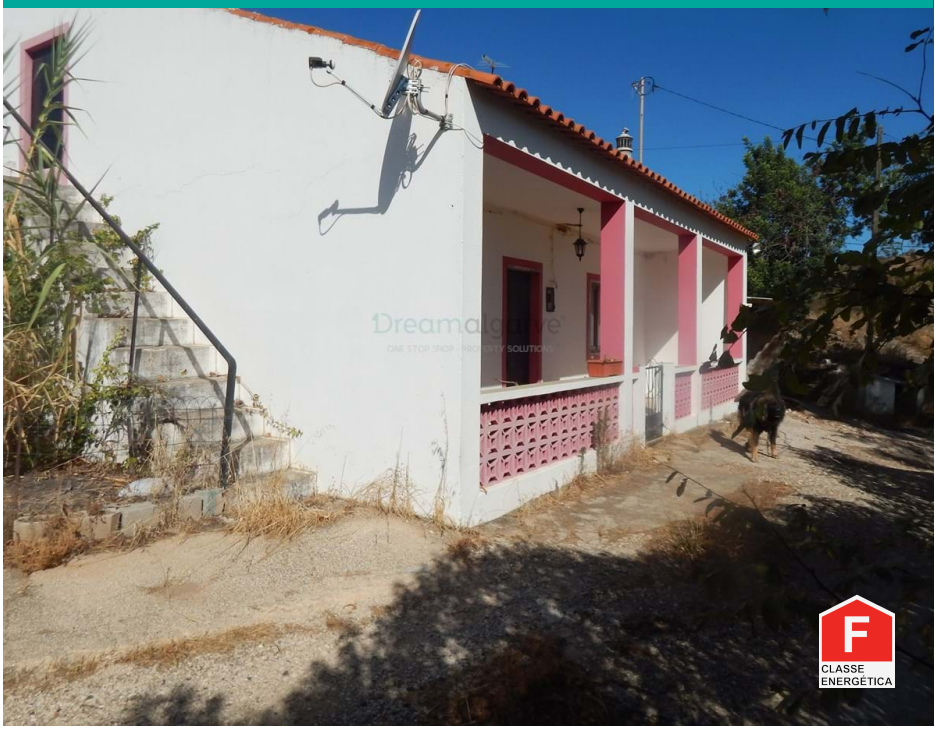

6	1	✖	268 m2	✔

6 Bed House in Silves (Santo Estevão)

Spacious villa for sale in Santo Estevão, in Silves.

Spacious property, inserted in land with 2400 m2 and situated 6 km from the city of Silves.

House consisting of 2 rooms with fireplace, dining room, 2 kitchens, WC, garage, loft and storage.

has a large garden, grounds for cultivation, water tank, and has panoramic views of the Silves mountain range.

AMI: 14896 | Rua D. Vasco da Gama, nº 49, RC-D8600-722 Lagos

TEL: (+351) 282 098 646 | Email: info@dreamalgarve.com

Powered by Proppy.pt