Dreamalgarve®

(+351) 282 098 646

www.dreamalgarve.com

ONE STOP SHOP • PROPERTY SOLUTIONS

1.035.000 € | Ref. 2921 | Lagos

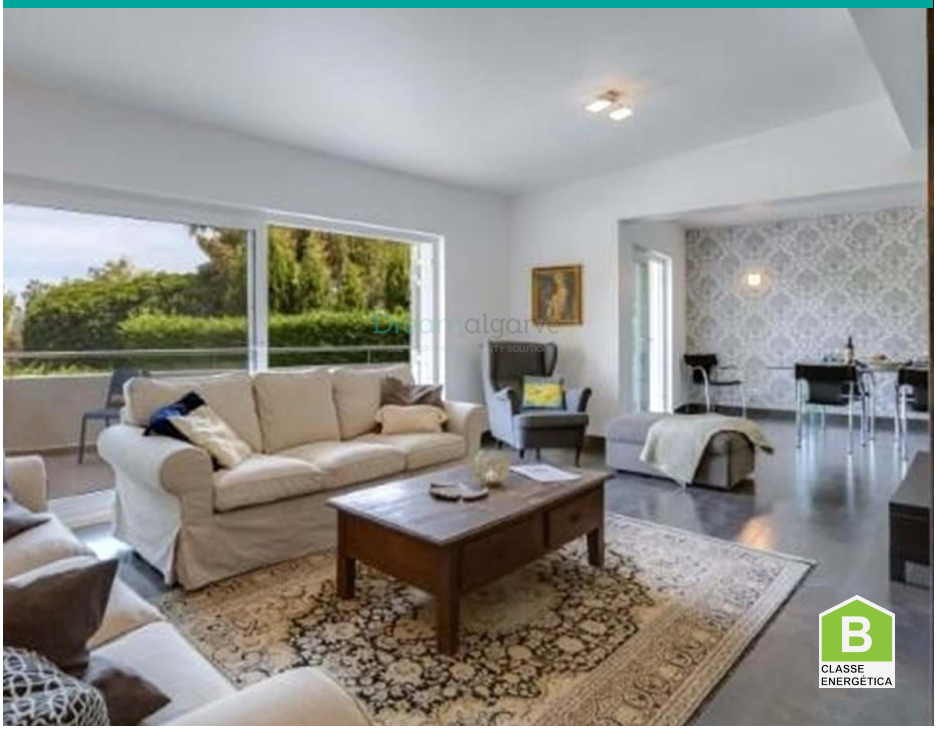

4	5	✔	122 m2	✔

4 Bed Luxury Villa for Sale in Vale da Lama (Lagos)

Excellent property for sale in a luxury residential area.

Villa located in Vale da Lama, with sea views and just a few minutes from Meia Praia beach and the Palmares golf course.

Fully detached house with 3 floors (basement, ground floor and 1st floor), with modern construction and large indoor areas, presenting high level finishes.

Inside it comprises a bright living room with open plan to the dining area, with fireplace, modern and equipped kitchen, 4 bedrooms (3 of them on-suite), 2 bathrooms, laundryroom and garage.

AMI: 14896 | Rua D. Vasco da Gama, nº 49, RC-D8600-722 Lagos

TEL: (+351) 282 098 646 | Email: info@dreamalgarve.com

Powered by Proppy.pt